

**CITY OF NOVATO
APPROVED**

PERMIT NO: _____
 DATE: 02/16/2023
 STAFF: Robert Cubley
 REMARKS: _____

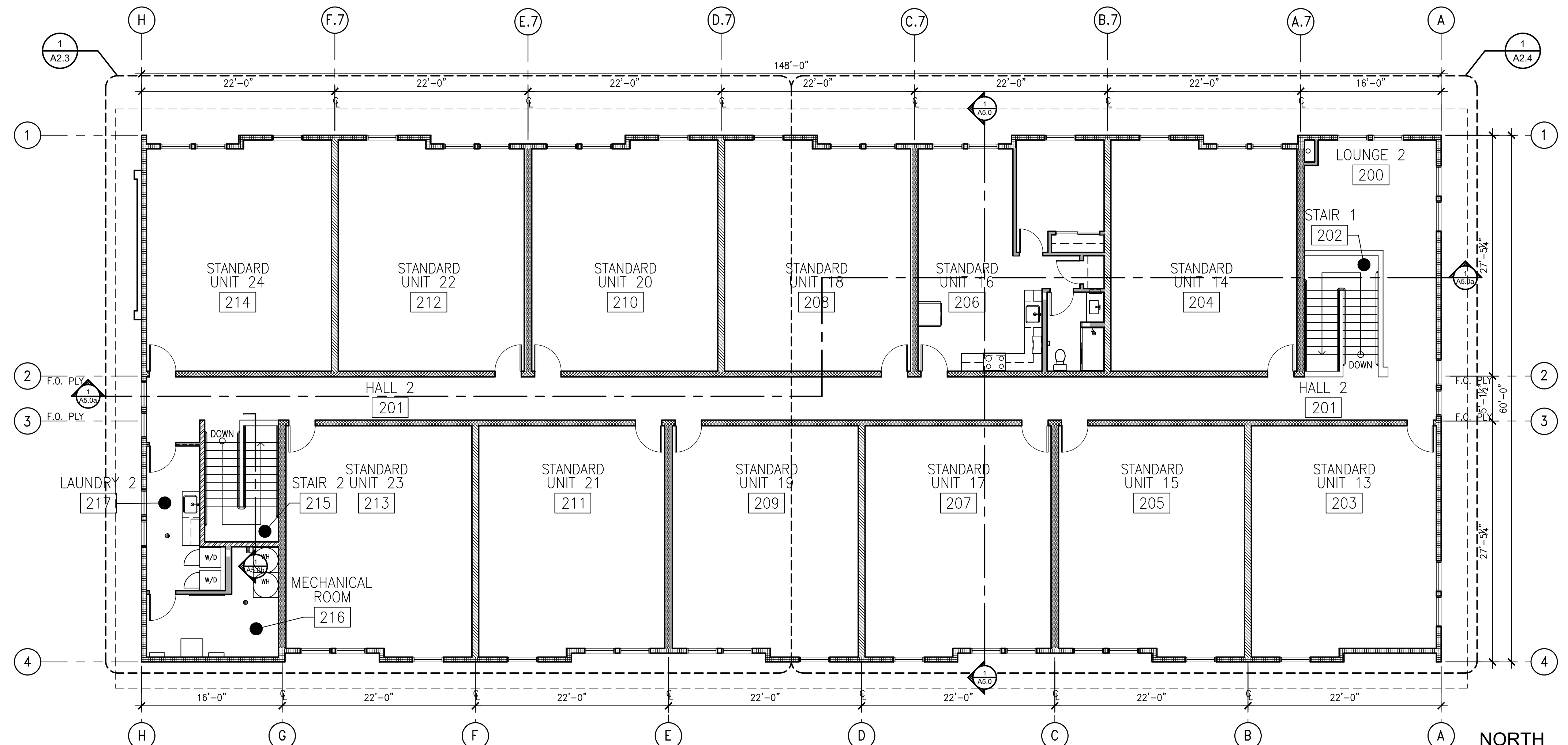

2 FLOOR PLAN - VETERANS - SECOND FLOOR
 FLOOR AREA: 8,748 SF SECOND FLOOR
 SCALE: 1/8" = 1'-0"

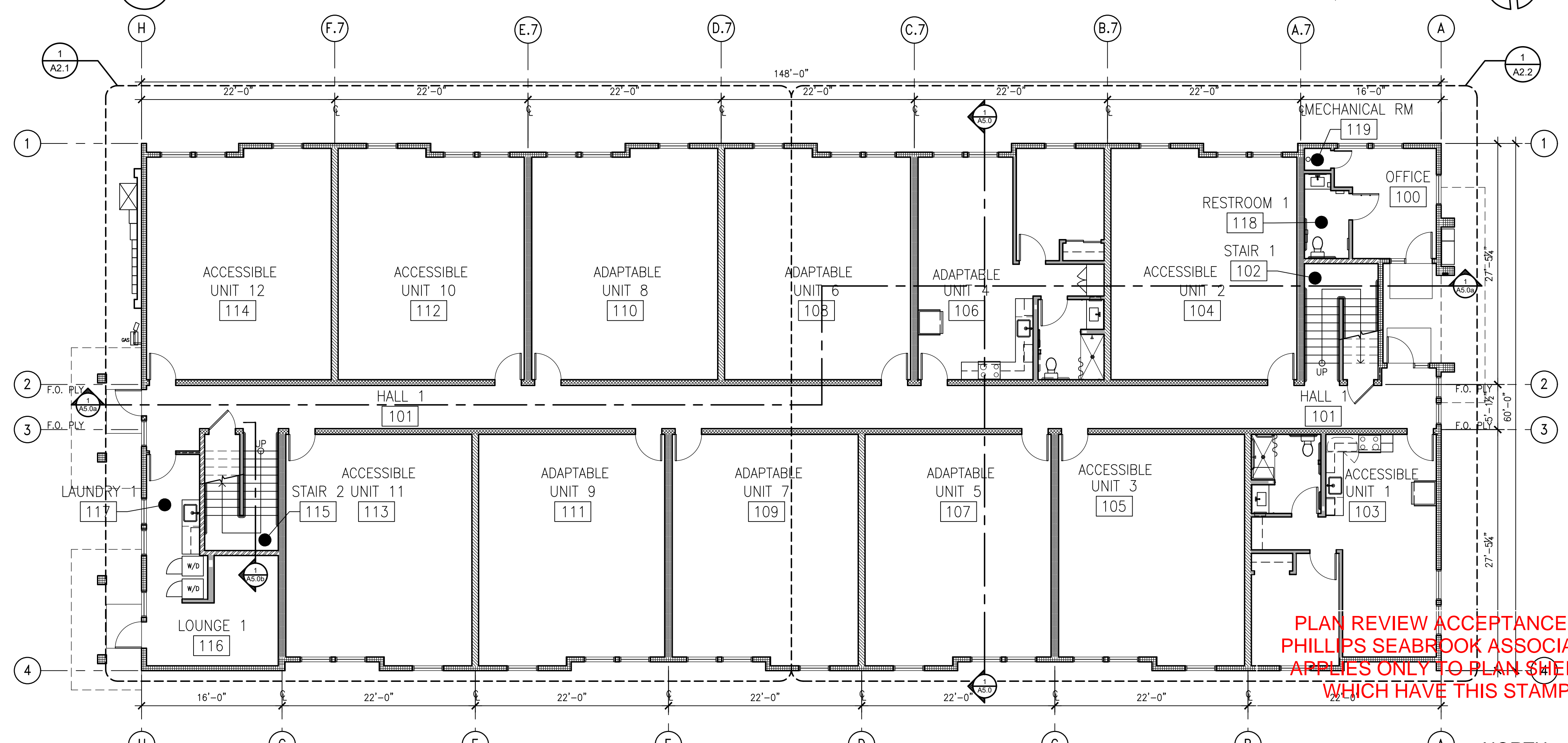

1 FLOOR PLAN - VETERANS - FIRST FLOOR
 FLOOR AREA: 8,680 SF FIRST FLOOR
 SCALE: 1/8" = 1'-0"

PLAN REVIEW ACCEPTANCE BY
 PHILLIPS SEABROOK ASSOCIATES
 APPLIES ONLY TO PLAN SHEETS
 WHICH HAVE THIS STAMP

ARCHITECTS
 FREDRIC C. DIVINE ASSOCIATES
 1924 FOURTH ST., SAN RAFAEL, CA 94901
 Phone: (415) 457-0220 Fax: (415) 454-9581
 Contact: Pat Cousens Email: pcousens@fdvnrchitects.com



HAMILTON HUD PARCEL
 826 STATE ACCESS ROAD
 NOVATO, CA 94949
 APN: 157-070-07
 FOR: HOMEWARD BOUND OF MARIN

OVERALL DIMENSION PLANS -
 VETERAN'S

Submitter	Date	Revisions

As Noted
 Drawn: JR / PC
 Job #: 18049.00
 Prototype: DIVINE

A2.0